

Objective Tests Teaching Guide with Answer Keys

for Philip Hall Likes Me. I Reckon Maybe. By Bette Greene



Copyright © 2009 Margaret Whisnant

Permission to copy for classroom use only.
All rights reserved by author.

Table of Contents

Chapter Tests

Philip Hall likes me. I reckon maybe. <i>September</i>	Pages 1-2
Case of the missing turkeys <i>December</i>	Pages 3-4
I never asked for no allergy <i>February</i>	Pages 5-6
The Elizabeth Lorraine Lambert & Friend Veg. Stand. <i>April-June</i>	Pages 7-8
The Pretty Pennies Picket <i>July</i>	Pages 9-10
The Old Rugged Cross Church picnic <i>August</i>	Pages 11-12
The Calf-raising contest <i>September</i>	Pages 13-14

Whole Book Test	Pages 15-17
----------------------------------	-------------

Keys	Pages 18-19
-----------------------	-------------

About Your Novel Teaching Pack	Pages 20-21
---	-------------

Philip Hall Likes Me. I Reckon Maybe.

By Bette Greene

Philip Hall likes me. I reckon maybe. *September*

Pages 3-16

Write either **True** or **False** in the blank before each question.

- _____ 1. Mama liked the idea of Beth spending time with Philip Hall on his farm.
- _____ 2. It was Beth's opinion that Philip Hall wanted her around because he liked her.
- _____ 3. Annie was Beth's older sister.
- _____ 4. Philip strummed his guitar and sang to Beth while she did his work in the dairy barn.
- _____ 5. Something Pa said made Beth wonder if Philip Hall was number-one best everything in school only because she allowed him to be.



- _____ 6. Beth lived on a pig and poultry farm, and Philip Hall lived on a dairy farm.
- _____ 7. Beth thought Philip Hall's joke about the school bus was really funny.
- _____ 8. To Beth, Philip Hall was the cutest boy at the J. T. Williams School.
- _____ 9. Beth promised Bonnie and other school friends that she, as Philip Hall's friend, would make sure they received invitations to his party.
- _____ 10. Beth always saved a seat on the bus so she and Philip Hall could sit together.
- _____ 11. It did not upset Beth to hear Philip telling Gordon that he hated girls and that she was not his girlfriend.
- _____ 12. Once they reached the dirt road to their farms, Philip Hall assured Beth she was his friend, and then he invited her to his farm to brush down his cows.
- _____ 13. Beth decided to buy Philip Hall a guitar pick for his thirteenth birthday.

Philip Hall Likes Me. I Reckon Maybe.

By Bette Green

I never asked for no allergy February
Pages 36-55



Beth	Friendly	Tippietoes	short hair	one mile
Grandma	Doc Brenner	shed hair	allergy	Miss Johnson
Benjamin	Aunt Alberta	six turkeys	tomatoes	Puffy
Ma	the field	a baby name	the kennel	

From the list above, choose the name, word, or phrase that matches the definition below and write it in the blank. **All** answers will be **used at least once**. **Some** answers will be **used more than once**.

- _____ 1. Beth's parents spent a lot of time trying to pick out one of these.
- _____ 2. She told Beth that life wasn't always what we wanted it to be.
- _____ 3. This was the name Beth gave to the poodle puppy.
- _____ 4. This person was at Beth's house because Beth's baby brother had been born.
- _____ 5. When she got off the school bus where the dirt road met the blacktop, Beth had to walk this far to her farm.
- _____ 6. This was the name Beth gave to the Chihuahua puppy.
- _____ 7. This person felt she needed a puppy because she wanted something little and soft like her older brother and sister had had when she was a baby.
- _____ 8. She had always wanted to live in a house painted green.
- _____ 9. Poodles never do this.
- _____ 10. When she got the collie puppy, she began sneezing and making wheezing sounds.
- _____ 11. Beth didn't sneeze when she held him.
- _____ 12. This person said Beth was allergic to her new dog, and she would have to send him back to the kennel.

Philip Hall Likes Me. I Reckon Maybe.

By Bette Greene

The Elizabeth Lorraine Lambert & Friend Veg. Stand April-June
Pages 56-70



Write either **Yes** or **No** in the blank before each question.

- _____ 1. After Doc Brenner promised that he and his friends would pay for half of her college education, did Beth become the number-one best student?
- _____ 2. Did Annie understand what Beth meant when she said she had decided to become Randolph County's first veterinarian?
- _____ 3. Was Pa confident that he could earn enough money to pay his half of Beth's college education?
- _____ 4. Did Miss Johnson come up with the idea of the vegetable stand as a way for Beth to earn college money?
- _____ 5. Did folks talk about how smart Beth was and how pretty Annie was?
- _____ 6. Once she settled on earning money with a vegetable stand, did Beth fret over the garden?
- _____ 7. Did Beth and Philip build the vegetable stand on the shoulder of the highway?
- _____ 8. Did Philip approve of the way he was represented on Beth's sign?
- _____ 9. Did Mr. Putterham, owner of the Busy Bee Bargain Store, apologize for destroying Philip's corn pyramid?

Philip Hall Likes Me. I Reckon Maybe.

By Bette Green

The calf-raising contest *September*
Pages 113-135

Write the **letter** of the correct answer in the blank before each question.

- _____ 1. The president of the 4-H Club was (A) Bonnie Blake, (B) Beth, (C) Philip Hall.
- _____ 2. Philip Hall's 4-H project was (A) a girl calf named Leonard, (B) a tractor he was repairing, (C) two pigs that were refusing to eat.
- _____ 3. During the 4-H Club meeting, (A) Philip Hall ignored Beth's attempts to talk about her project so that she was the last to speak, (B) everyone thought Philip Hall would probably win the blue ribbon, (C) Beth became suspicious that Philip Hall was planning to cheat in order to win a blue ribbon.
- _____ 4. According to Beth, which of the following was **not** a reason Philip Hall didn't like her 4-H project? (A) He didn't like to think a cow on Beth's farm could give birth to a calf that could compete with a calf from Hall Dairy Farm. (B) Boys hated losing to girls. (C) Everybody said she was sure to win a blue ribbon.

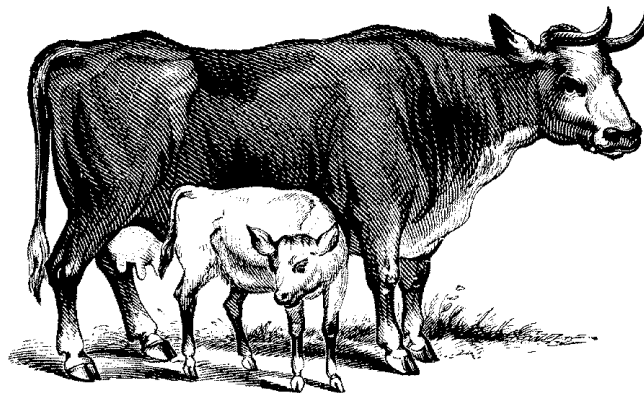

- _____ 5. Beth was worried that (A) Philip Hall would not like her if Madeline won the calf-raising contest, (B) Madeline might not win the calf-raising contest, and that would give Philip Hall too much satisfaction, (C) her father would take Madeline away because calf-raising was difficult and upsetting.
- _____ 6. At the Randolph County Fairgrounds, just before the calf-judging, Beth congratulated herself for (A) finding something nice to say to Philip Hall, (B) being the only girl entered in the calf-judging, (C) catching the eyes of the judges as soon as Madeline walked off Pa's truck.
- _____ 7. Beth noticed that, since her twelfth birthday, she (A) was beginning to dislike Philip Hall's attitude, (B) had behaved surprisingly grown-up at times, (C) had lost interest in the Pretty Pennies Club.